



**UCLA** Extension

# 35<sup>th</sup> Annual Land Use Law & Planning Conference

NOW VIRTUAL

**UPDATES, TRENDS & ASSESSMENTS**

**UCLA EXTENSION PUBLIC POLICY PROGRAM**

FRIDAY, JANUARY 8, 2021, 9:00AM-12:30PM



**35<sup>th</sup> Annual**

# Land Use Law & Planning Conference

UPDATES, TRENDS & ASSESSMENTS

FRIDAY, JANUARY 8, 2021, 9:00AM-12:30PM

UCLA Extension's annual Land Use Law and Planning Conference is the leading source of information on California land use legislation, case law, and the emerging issues that frame land use and development practices in the nation's most populous state. It is essential for attorneys, planners, environmentalists, and developers who need to know how land use law and planning is changing and affecting their interests. The program's unique cross-disciplinary approach explores the full range of perspectives drawn from the land use planning, legal, development, and environmental communities, and demonstrates how these factors influence the day-to-day work of planners, developers, environmental regulators, and attorneys.

Now in its 35th year, the conference offers a big-picture view of land use law and planning practice, with knowledgeable speakers providing succinct and provocative updates on core state and federal case law and legislation, as well as practice pointers on basic land use law and planning issues. This virtual edition of the conference will be shorter than in years past and will focus on vital updates for the year as well as relevant pandemic-related information.

Join us on **January 8** for a review of the important issues of the past year and a look at what's ahead for 2021.

## CONFERENCE CHAIRS

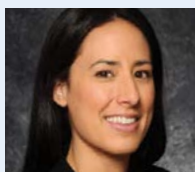

**Alisha Winterswyk**  
*Partner, Best Best & Krieger LLP*



**David Smith**  
*Partner, Manatt, Phelps & Phillips, LLP*



**Matt Burris**  
*Deputy City Manager, City of Rancho Cucamonga*

## ABOUT UCLA EXTENSION

UCLA Extension is the continuing education division of the University of California at Los Angeles (UCLA). We offer courses evenings and weekends in Westwood, Downtown L.A., and Woodland Hills. Plus, online classes are available around the globe. Courses range from business, arts, engineering, and IT to entertainment studies, public policy, public health, the humanities, and more. Explore UCLA Extension at [uclaextension.edu](http://uclaextension.edu).

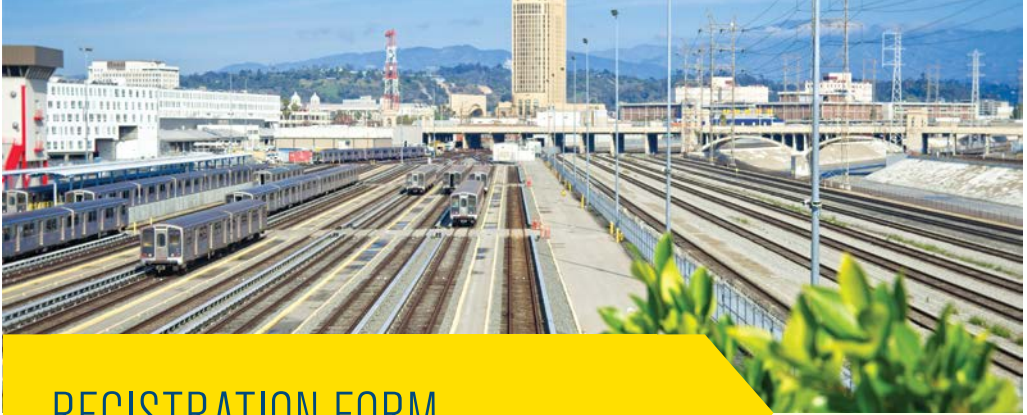

# REGISTRATION FORM PLEASE PRINT

Winter 2021

Please fill in information requested below.

Course Title	Credit Status	Fee
Land Use Law and Planning Conference	<input type="checkbox"/> 3. Not for Credit <input type="checkbox"/> 4. CEU <input type="checkbox"/> 5. Do Not Record	See Participant Fees on Next Page

Name (First/Middle/Last)  Male  Female

Position or Title

Organization (25 Character Limit)

Business Address

City/State/ZIP ( ) Area Code/Daytime Phone

Email Address

**A roster of attendees will be made available at the conference.**

**Please check the box below if you do NOT want your name included.**

- Please do NOT include my name on the participant roster.  
 Check enclosed payable to: The Regents of the University of California  
 Purchase Order or Authorization to Bill Organization enclosed

AmericanExpress Charge: \_\_\_\_\_ - \_\_\_\_\_ - \_\_\_\_\_ - \_\_\_\_\_  
 Discover  
 MasterCard Authorizing Signature \_\_\_\_\_ Expiration Date (Mo/Yr) \_\_\_\_\_  
 VISA

**Mail to:** UCLA Extension Enrollment Center, PO Box 24901, Dept K, Los Angeles, CA 90024

In order to assess our community outreach efforts, we ask our students to complete the following information. Providing this information is voluntary. It is requested for statistical purposes only.

- Asian/Pacific Islander  Caucasian  Native American/Alaska Native  
 Black/African American  Hispanic/Latino  Other \_\_\_\_\_  Decline to State

In accordance with applicable federal laws and University policy, the University of California does not discriminate in any of its policies, procedures, or practices on the basis of race, color, national origin, sex, sexual orientation, age, or disability. Inquiries regarding the University's equal opportunity policies may be directed to Office of Registrar, UCLA Extension, 1145 Gayley Ave, 2nd Floor, Los Angeles, CA 90024; Voice/TDD: (310) 825-8845. For information on services for students with disabilities, or questions about accessibility, please call (310) 825-7851 (voice or TTY).

EXHIBIT A



## PROGRAM

9:00am

### **WELCOME & PROGRAM OVERVIEW**

Dr. *Stephanie Hoekstra*, *Public Policy Program, UCLA Extension*

9:05am

### **UPDATE #1 – CEQA 2020- The Courts are not “On Mute”**

A perennial staple and favorite at the conference, hear distinguished counsel representing all sides—petitioner, respondent, and real party in interest—survey the latest judicial, legislative, and regulatory developments in the CEQA arena, providing invaluable and strategic insights as to their implications for legal practitioners, consultants, and lead agencies.

**MODERATOR:** *David Smith*, *Partner, Manatt, Phelps & Phillips, LLP*

**PANELISTS:** *Kevin Bundy*, *Of Counsel, Shute, Mihaly & Weinberger*  
*Tina Thomas*, *Founding Partner, Thomas Law Group*

10:40am

### **BREAK**



EXHIBIT A



**11:00am**

**UPDATE #2 – Planning, Zoning, and Development Law: What's New from California's Judicial and Legislative Branches?**

Extra! Extra! Hear all about it! California courts and our state legislators worked mightily in 2020 tackling important planning, zoning, and development law issues. Join our panelists as they walk through the high points of last year's statutory and case law adventures, which will undoubtedly put you ahead of the rest on your land use trivia.

**MODERATOR:** **Alisha Winterswyk**, *Partner, Best Best & Krieger LLP*

**PANELISTS:** **Matt Klopfenstein**, *Legislative and Legal Advisor, California Advisors, LLC*  
**Todd Leishman**, *Of Counsel, Best Best & Krieger LLP*

**12:25pm**

**CLOSING COMMENTS**

**Dr. Stephanie Hoekstra**, *Public Policy Director, UCLA Extension*



EXHIBIT A

# GENERAL INFORMATION

## Event Begins Promptly at 9:00AM

Please sign in to webinar by 8:50am to avoid missing content.

## Fees & Credit

Registration is required for this program.

Registration Fee: \$245

In the revised and shortened format of this year's conference, there is only one standard registration fee. Fee includes conference materials sent via email.

0.3 CEU

\*MCLE Credit Program: Up to 3 hours

\*\*CM credit: Up to 3 hours

*\*This activity has been approved for Minimum Continuing Legal Education (MCLE) credit by the State Bar of California for credit hours stated above. UCLA Extension certifies that this activity conforms to the standards for approved educational activities prescribed by the rules and regulations of the State Bar of California governing minimum continuing legal education. In our virtual environment, UCLA Extension is required to document the sign-in and sign-out times of each participant on Zoom. When you submit your hours for credit, you can only submit the amount of time that you participated in the Zoom webinar.*

*\*\*This activity has been approved for Continuing Professional Development Program (CM) credits by the American Institute of Certified Planners.*

## Enrollment

### ONLINE

Visit [uclaextension.edu/LandUse](https://uclaextension.edu/LandUse) for full information about this conference and to enroll.

### MAIL

Use the attached form. For additional enrollments, use photocopy or separate sheets giving all information requested on the form. When enrolling by mail, you must allow enough time (approximately two weeks) for your payment to be processed and to receive your enrollment confirmation.

When registering for the webinar, please use the same name that you used when you paid the registration fee through UCLA Extension. If you have any issues, contact [humsci@uclaextension.edu](mailto:humsci@uclaextension.edu) for assistance.

## Refunds

A service charge of \$30 is withheld from all refunds (full refund granted if course is canceled or rescheduled). Requests must be postmarked or phoned in five working days before the program date. Refunds cannot be made after that date. For more information, call **(310) 825-9971**.

## Tax Credit

You might be eligible for a tax credit for fees paid at UCLA Extension. For details, see the tax information in the general information section of the UCLA Extension quarterly catalog, or visit [uclaextension.edu](https://uclaextension.edu).

## For More Information

Public Policy Program

UCLA Extension

10960 Wilshire Boulevard, 16th Floor

Los Angeles, CA 90024-1333

(310) 825-7093

[uclaextension.edu/LandUse](https://uclaextension.edu/LandUse)

**UCLA**

**Extension**

**35<sup>th</sup> Annual**

# **Land Use Law & Planning Conference**

**UPDATES, TRENDS & ASSESSMENTS**

**FRIDAY, JANUARY 8, 2021, 9:00AM-12:30PM  
VIRTUAL EVENT**

**[uclaextension.edu/LandUse](http://uclaextension.edu/LandUse)**

**EXHIBIT A**

Nonprofit Org.  
U.S. Postage  
PAID  
UCLA

10960 Wilshire Boulevard, 17th Floor, Los Angeles, CA 90024